

# GRIFFIN VALLEY RANCH TRAIL MAP



	FENCE		CAMPGROUND AREA
	GATE		STREAMS
	MAIN GATE		RANCH BUILDINGS
	PAVED ROAD		PRIVATE RESIDENCES
	DIRT ROAD		CORRAL FENCE
	HORSE TRAILS		MONUMENT
	Direction Of Travel		MARSH (No Riding)
	UNMARKED TRAIL		GAS PLANT (No Riding)
	CATTLE GUARD	<b>LEGEND</b>	



- WELCOME!**
- A** SIGN-UP OFFICE  
Register And Receive Instructions
  - B** MAIN BARN  
Horse Stables / Staging Area
  - C** LONG BARN  
Horse Stables / Riding Camp
  - D** RESTAURANT  
Food and Beverage / Dance Hall
  - E** PONY LEAD CORRAL  
Pony Riding / Picnic Area
  - F** PICNIC SHELTER  
Outdoor Fire / Meeting Place
  - G** OUTDOOR ARENA  
Rodeo & Riding Camp Parade
  - H** VIEWING TABLES  
Riding Camp Spectators & Family

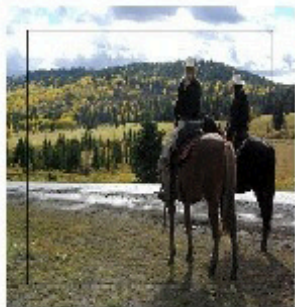

## TRAILS

- 1** SHORT ELK TRAIL 45 min
- 2** ELK TRAIL 1 hr
- 3** WAGON TRAIL 1 hr
- 4** SAWMILL TRAIL 1.5 hr
- 5** GRIZZLY TRAIL 2 hrs
- 6** SCENIC TRAIL 1.5 hrs
- 7** ANCHOR X TRAIL 2 hrs
- 8** ANCHOR Y TRAIL 2 hrs
- 9** ANCHOR Z TRAIL 2.5 hrs
- 10** LITTLE FOX TRAIL 1.5 hrs
- 11** BIG FOX TRAIL 2 hrs
- 12** TRAPPER TRAIL 1 hr
- 13** PINE TRAIL 1.5 hrs



**Come Ride With Us!**  
"Experience the West"

GUIDED & UNGUIDED TRAIL RIDES • HORSE CAMPS • WAGON RIDES • RESTAURANT/BAR • DANCE HALL • SPECIAL EVENTS

Griffin Valley Ranch Cochrane, Alberta, CANADA 403-932-RIDE [7433] www.griffinvalleyranch.ca